A WORLD OF POSSIBILITIES

SPRING 2025 & SPECIAL RELEASES

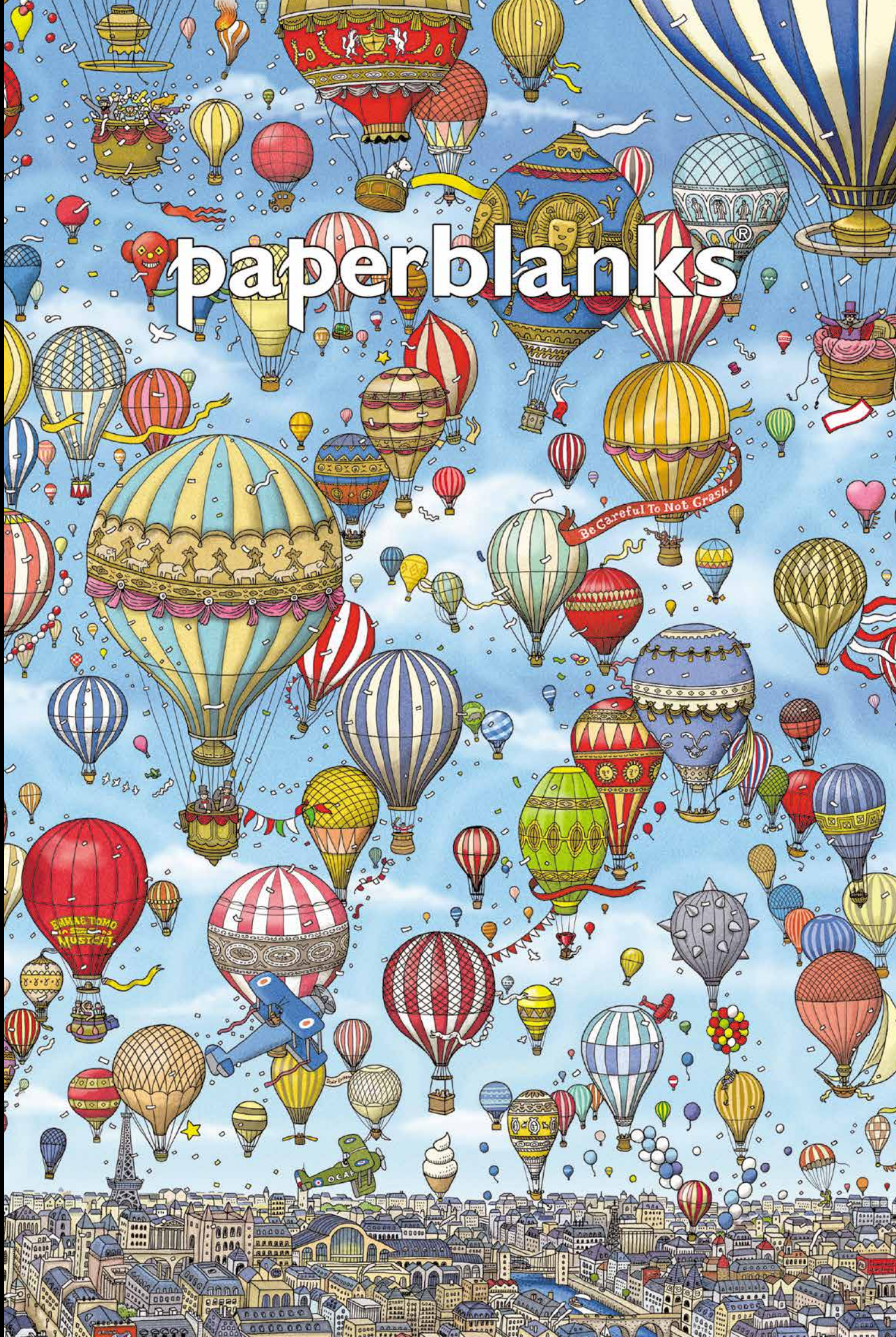

Discover a New Story

This season we are thrilled to present a wonderful new range of cover art and product categories. From Regency era manuscripts to the intricate beauty of Chinese embroidery, our iconic printing and foiling techniques bring the stories behind each design to life. For Spring 2025 we are delighted to be collaborating with exciting new partners such as award-winning animation studio Cartoon Saloon and their celebrated Irish Folklore Trilogy.

We're happy to announce that we have added two new product categories to our growing repertoire: cahiers and pencils. Our much-anticipated cahiers are a brand new format that will take our everyday notebook category to another level, and our pencils feature wraparound art from our design library, providing the perfect complement to any stationery set.

Included with this catalogue are our 2026 Planners Catalogue and a separate Barcode Index Catalogue. The separate barcode index offers an easy reference tool for the entire year; explore all the past seasons and bestsellers in one place, as well as the iconic products that have made Paperblanks so loved by our customers.

Considering our environmental impact is important to us, too. That's why all of our paper is derived from sustainable forest pulp, our binder boards are made with 100% recycled materials, and we use paper and wood that is FSC-certified in all of our books, playing cards, pencils, and puzzles.

We hope you enjoy our latest products!

Monet's Chrysanthemums

CAHIERS

Saddle Stitched • No Closure • Perforated Pages

Monet's Chrysanthemums

A4 • 210 × 297 mm • 100 gsm

978-1-4087-**6268-4**
Lined | 80 Pages

978-1-4087-**6269-1**
Unlined | 80 Pages

978-1-4087-**6270-7**
Dot Grid | 80 Pages

Monet's Chrysanthemums

A5 • 148 × 210 mm • 100 gsm

978-1-4087-**6271-4**
Lined | 80 Pages

978-1-4087-**6272-1**
Unlined | 80 Pages

978-1-4087-**6273-8**
Dot Grid | 80 Pages

Monet's Chrysanthemums

A6 • 105 × 148 mm • 100 gsm

978-1-4087-**6274-5**
Lined | 80 Pages

978-1-4087-**6275-2**
Unlined | 80 Pages

978-1-4087-**6276-9**
Dot Grid | 80 Pages

Lang's Fairy Books

CAHIERS

Saddle Stitched • No Closure • Perforated Pages

Violet Fairy

A4 • 210 × 297 mm • 100 gsm

978-1-4087-**6277-6**
Lined | 80 Pages

978-1-4087-**6278-3**
Unlined | 80 Pages

978-1-4087-**6279-0**
Dot Grid | 80 Pages

Violet Fairy

A5 • 148 × 210 mm • 100 gsm

978-1-4087-**6280-6**
Lined | 80 Pages

978-1-4087-**6281-3**
Unlined | 80 Pages

978-1-4087-**6282-0**
Dot Grid | 80 Pages

Violet Fairy

A6 • 105 × 148 mm • 100 gsm

978-1-4087-**6283-7**
Lined | 80 Pages

978-1-4087-**6284-4**
Unlined | 80 Pages

978-1-4087-**6285-1**
Dot Grid | 80 Pages

Free Your Mind

CAHIERS

Saddle Stitched • No Closure • Perforated Pages

Wordscapes

A4 • 210 × 297 mm • 100 gsm

978-1-4087-**6286-8**
Lined | 80 Pages

978-1-4087-**6287-5**
Unlined | 80 Pages

978-1-4087-**6288-2**
Dot Grid | 80 Pages

Wordscapes

A5 • 148 × 210 mm • 100 gsm

978-1-4087-**6289-9**
Lined | 80 Pages

978-1-4087-**6290-5**
Unlined | 80 Pages

978-1-4087-**6291-2**
Dot Grid | 80 Pages

Wordscapes

A6 • 105 × 148 mm • 100 gsm

978-1-4087-**6292-9**
Lined | 80 Pages

978-1-4087-**6293-6**
Unlined | 80 Pages

978-1-4087-**6294-3**
Dot Grid | 80 Pages

William Morris

CAHIERS

Saddle Stitched • No Closure • Perforated Pages

Morris Windrush

A4 • 210 × 297 mm • 100 gsm

978-1-4087-**6295-0**
Lined | 80 Pages

978-1-4087-**6296-7**
Unlined | 80 Pages

978-1-4087-**6297-4**
Dot Grid | 80 Pages

Morris Windrush

A5 • 148 × 210 mm • 100 gsm

978-1-4087-**6298-1**
Lined | 80 Pages

978-1-4087-**6299-8**
Unlined | 80 Pages

978-1-4087-**6300-1**
Dot Grid | 80 Pages

Morris Windrush

A6 • 105 × 148 mm • 100 gsm

978-1-4087-**6301-8**
Lined | 80 Pages

978-1-4087-**6302-5**
Unlined | 80 Pages

978-1-4087-**6303-2**
Dot Grid | 80 Pages

Old Leather Collection

CAHIERS

Saddle Stitched • No Closure • Perforated Pages

Riviera Bold

A4 • 210 × 297 mm • 100 gsm

978-1-4087-**6304-9** Lined | 80 Pages	9 781408 763049
978-1-4087-**6305-6** Unlined | 80 Pages	9 781408 763056
978-1-4087-**6306-3** Dot Grid | 80 Pages	9 781408 763063

Riviera Bold

A5 • 148 × 210 mm • 100 gsm

978-1-4087-**6307-0** Lined | 80 Pages	9 781408 763070
978-1-4087-**6308-7** Unlined | 80 Pages	9 781408 763087
978-1-4087-**6309-4** Dot Grid | 80 Pages	9 781408 763094

Riviera Bold

A6 • 105 × 148 mm • 100 gsm

978-1-4087-**6310-0** Lined | 80 Pages	9 781408 763100
978-1-4087-**6311-7** Unlined | 80 Pages	9 781408 763117
978-1-4087-**6312-4** Dot Grid | 80 Pages	9 781408 763124

Birds of Happiness

CAHIERS

Saddle Stitched • No Closure • Perforated Pages

Firebird

A4 • 210 × 297 mm • 100 gsm

978-1-4087-**6313-1** Lined | 80 Pages	9 781408 763131
978-1-4087-**6314-8** Unlined | 80 Pages	9 781408 763148
978-1-4087-**6315-5** Dot Grid | 80 Pages	9 781408 763155

Firebird

A5 • 148 × 210 mm • 100 gsm

978-1-4087-**6316-2** Lined | 80 Pages	9 781408 763162
978-1-4087-**6317-9** Unlined | 80 Pages	9 781408 763179
978-1-4087-**6318-6** Dot Grid | 80 Pages	9 781408 763186

Firebird

A6 • 105 × 148 mm • 100 gsm

978-1-4087-**6319-3** Lined | 80 Pages	9 781408 763193
978-1-4087-**6320-9** Unlined | 80 Pages	9 781408 763209
978-1-4087-**6321-6** Dot Grid | 80 Pages	9 781408 763216

Pencils

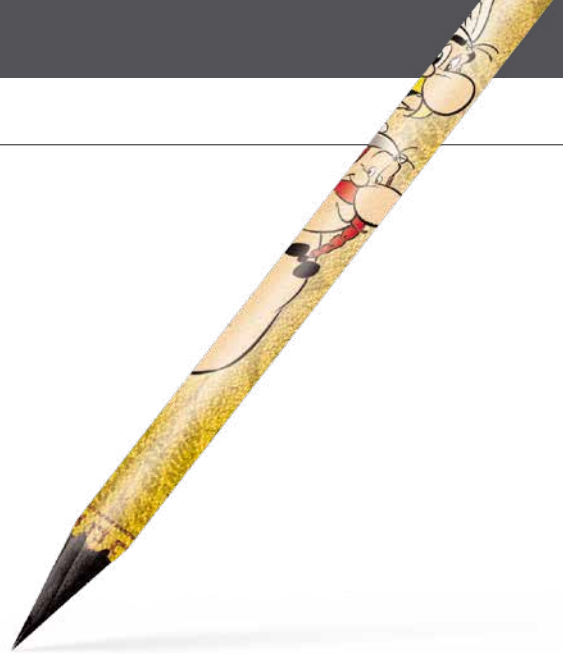

- High-quality #2 (HB) unsharpened pencils
- FSC-certified black coloured wood
- Stunning wraparound art from the Paperblanks design library
- Glossy finish
- Paperblanks "Iconic P" in gold foil on the rounded end
- Smooth, cylindrical design
- Package dimensions –
  4 pack: 46 × 205 × 8 mm, 12 pack: 44 × 178 × 15 mm
- Single pencil dimensions: 7 × 178 mm
- When ordering 12 pack or 64 pack, retailer may sell individual units in-store, but individual units cannot be purchased wholesale from Paperblanks.

Actual size (pencils not sold in singles)

12 Pack Refill
(one design per box)

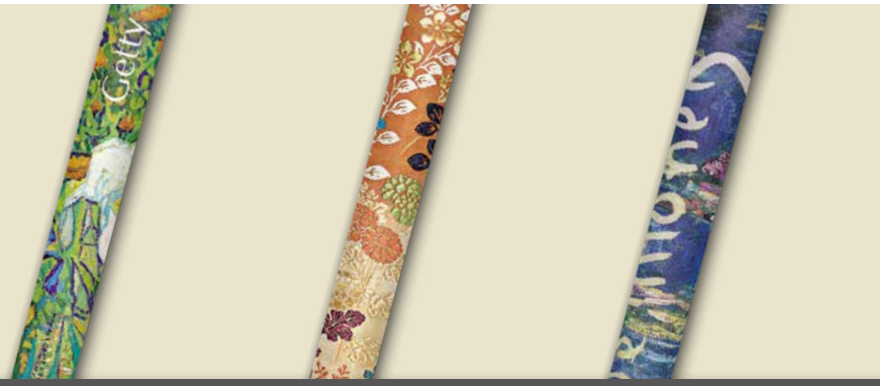

12 PACK

Van Gogh's Irises	Kara-ori	Monet, Water Lilies
978-1-4087-**6364-3**	978-1-4087-**6365-0**	978-1-4087-**6366-7**
9 781408 763643	9 781408 763650	9 781408 763667

12 PACK

Diamond Jubilee	Morris Windrush	Celestial Planisphere
978-1-4087-**6367-4**	978-1-4087-**6368-1**	978-1-4087-**6369-8**
9 781408 763674	9 781408 763681	9 781408 763698

Starter Pack

We are excited to present our newest product category: pencils! As a special introductory package for the launch of these items, we are offering a 64 pack of pencils and a special display that holds 4 units of each of our 16 available designs. Order 64 Pack Pencils and Pencil Display separately.

64 Pack Pencils
978-1-4087-**6347-6**
9 781408 763476

Pencil Display (64)
125 × 232 × 135 MM
978-1-4087-**6401-5**
9 781408 764015

64 Pack Pencils
180 × 60 × 60 MM

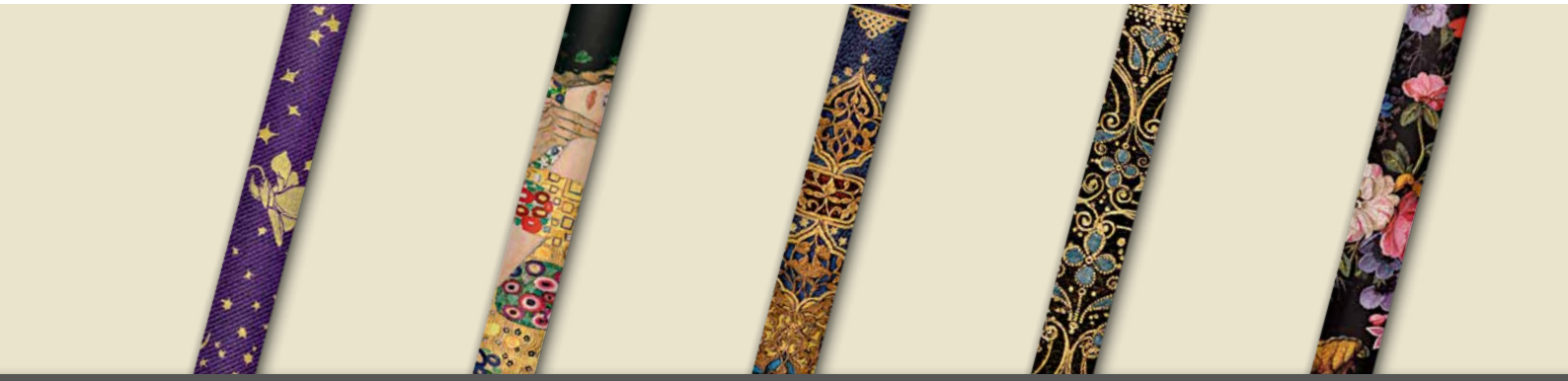

12 PACK

Violet Fairy
978-1-4087-**6370-4**
9 781408 763704

Klimt, The Kiss
978-1-4087-**6371-1**
9 781408 763711

Safavid Indigo
978-1-4087-**6372-8**
9 781408 763728

Restoration
978-1-4087-**6373-5**
9 781408 763735

Floralia
978-1-4087-**6374-2**
9 781408 763742

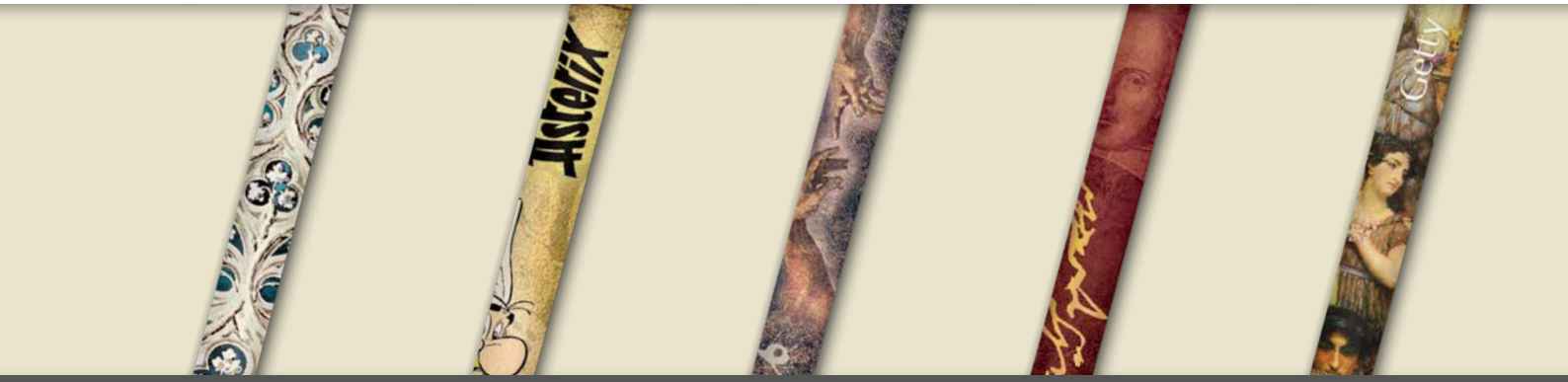

12 PACK

Vault of the Milan Cathedral
978-1-4087-**6375-9**
9 781408 763759

Asterix & Obelix
978-1-4087-**6376-6**
9 781408 763766

Michelangelo, Handwriting
978-1-4087-**6377-3**
9 781408 763773

William Shakespeare
978-1-4087-**6378-0**
9 781408 763780

Spring
978-1-4087-**6379-7**
9 781408 763797

4 Pack
(one design per box)

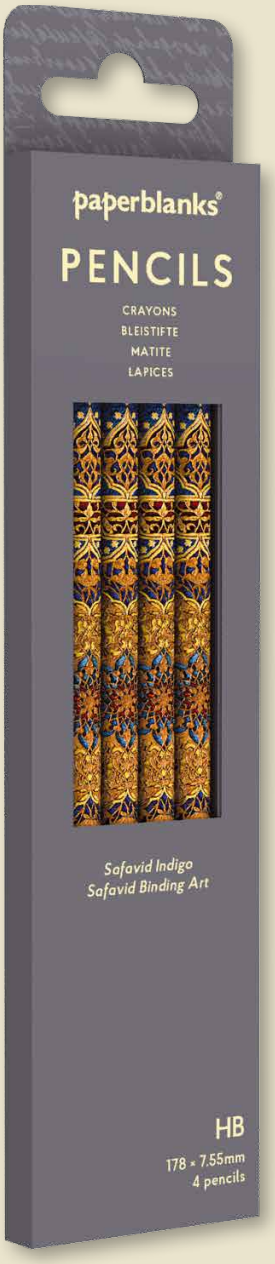

4 PACK

Van Gogh's Irises
978-1-4087-**6348-3**
9 781408 763483

Kara-ori
978-1-4087-**6349-0**
9 781408 763490

Monet, Water Lilies
978-1-4087-**6350-6**
9 781408 763506

4 PACK

Diamond Jubilee
978-1-4087-**6351-3**
9 781408 763513

Morris Windrush
978-1-4087-**6352-0**
9 781408 763520

Celestial Planisphere
978-1-4087-**6353-7**
9 781408 763537

4 PACK

Violet Fairy
978-1-4087-**6354-4**
9 781408 763544

Klimt, The Kiss
978-1-4087-**6355-1**
9 781408 763551

Safavid Indigo
978-1-4087-**6356-8**
9 781408 763568

Restoration
978-1-4087-**6357-5**
9 781408 763575

Floralia
978-1-4087-**6358-2**
9 781408 763582

4 PACK

Vault of the Milan Cathedral
978-1-4087-**6359-9**
9 781408 763599

Asterix & Obelix
978-1-4087-**6360-5**
9 781408 763605

Michelangelo, Handwriting
978-1-4087-**6361-2**
9 781408 763612

William Shakespeare
978-1-4087-**6362-9**
9 781408 763629

Spring
978-1-4087-**6363-6**
9 781408 763636

Black Edition

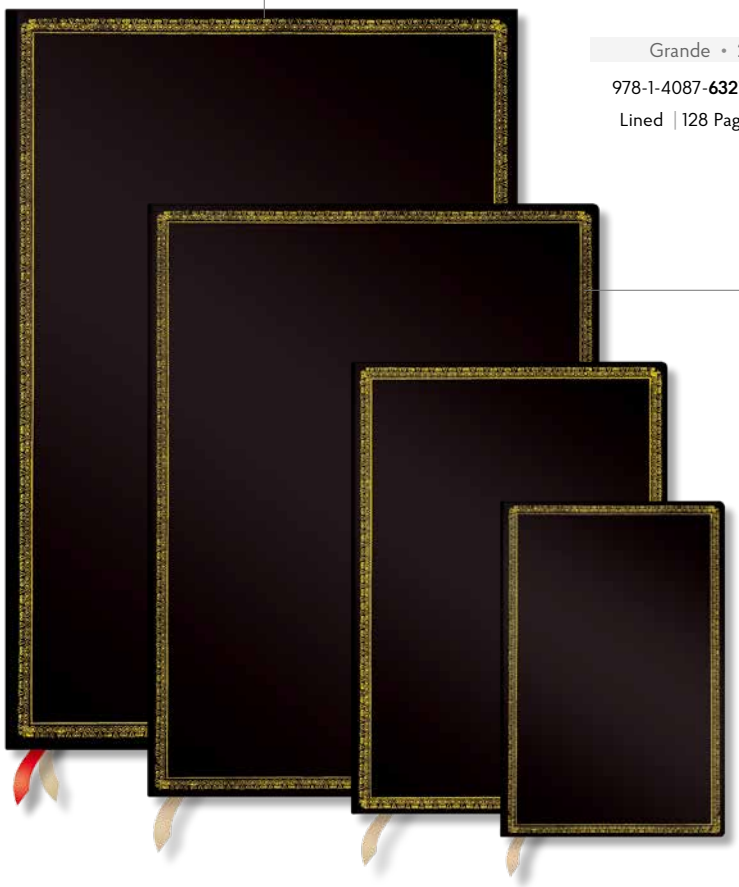

HARDCOVER

Smyth Sewn • Ribbon Marker • Pouch • No Closure • Book Edge Printing

Black Edition

Grande • 205 × 300 mm • 120 gsm

978-1-4087-**6327-8**

Lined | 128 Pages

9 781408 763278

HARDCOVER

Smyth Sewn • Ribbon Marker • Pouch
Elastic Closure • Book Edge Printing

Black Edition

Ultra • 175 × 230 mm • 120 gsm

978-1-4087-**6328-5**

Lined | 144 Pages

9 781408 763285

Midi • 120 × 180 mm • 120 gsm

978-1-4087-**6329-2**

Lined | 144 Pages

9 781408 763292

Mini • 90 × 140 mm • 85 gsm

978-1-4087-**6330-8**

Lined | 176 Pages

9 781408 763308

SOFTCOVER FLEXI

Smyth Sewn • Ribbon Marker • Pouch • Elastic Closure

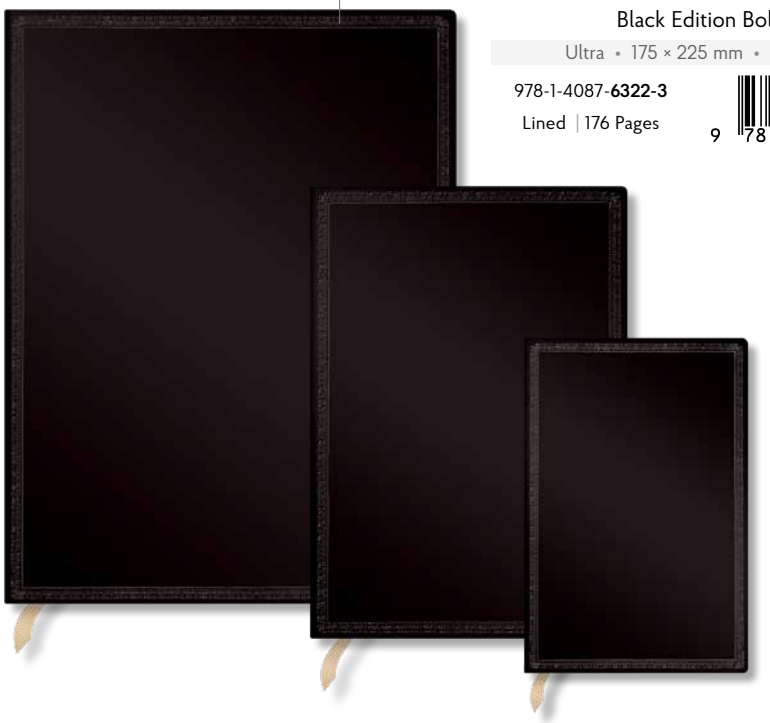

Black Edition Bold

Ultra • 175 × 225 mm • 100 gsm

978-1-4087-**6322-3**

Lined | 176 Pages

9 781408 763223

Midi • 120 × 175 mm • 100 gsm

978-1-4087-**6323-0**

Lined | 176 Pages

9 781408 763230

Mini • 90 × 140 mm • 80 gsm

978-1-4087-**6324-7**

Lined | 208 Pages

9 781408 763247

Black Edition Bold

Bookmark
40 × 185 mm

978-1-4087-**6326-1**

9 781408 763261

FRONT/BACK

Black Edition Bold

Document Folder
325 × 235 mm

978-1-4087-**6325-4**

9 781408 763254

Irish Folklore Trilogy

CARTOON SALOON COLLECTION

HARDCOVER

Smyth Sewn • Ribbon Marker • Pouch • Wrap Closure

Song of the Sea

Ultra • 180 × 230 mm • 120 gsm

978-1-4397-**9962-8**
Lined | 144 Pages
9 781439 799628

978-1-4397-**9963-5**
Unlined | 144 Pages
9 781439 799635

COMPLETED PUZZLE: 490 × 360 MM

FRONT/BACK

Song of the Sea

Bookmark
40 × 185 mm

978-1-4397-**9964-2**
9 781439 799642

FRONT/BACK

Song of the Sea

Puzzle
175 × 175 × 50 mm

978-1-4397-**9948-2**
9 781439 799482

Song of the Sea

Canvas Bag
380 × 380 × 90 mm

978-1-4397-**9965-9**
9 781439 799659

HARDCOVER

Smyth Sewn • Ribbon Marker • Pouch • Wrap Closure

The Secret of Kells

Ultra • 180 × 230 mm • 120 gsm

978-1-4397-**9966-6**
Lined | 144 Pages
9 781439 799666

978-1-4397-**9967-3**
Unlined | 144 Pages
9 781439 799673

The Secret of Kells

Bookmark
40 × 185 mm

978-1-4397-**9968-0**
9 781439 799680

HARDCOVER

Smyth Sewn • Ribbon Marker • Pouch • Wrap Closure

WolfWalkers

Ultra • 180 × 230 mm • 120 gsm

978-1-4397-**9969-7**
Lined | 144 Pages
9 781439 799697

978-1-4397-**9970-3**
Unlined | 144 Pages
9 781439 799703

FRONT/BACK

WolfWalkers

Bookmark
40 × 185 mm

978-1-4397-**9971-0**

9 781439 799710

Le petit Prince de Saint-Exupéry

Saint-Exupéry, The Little Prince

EMBELLISHED MANUSCRIPTS COLLECTION

HARDCOVER

Smyth Sewn • Ribbon Marker • Pouch • Wrap Closure

Saint-Exupéry, The Little Prince

Ultra • 180 × 230 mm • 120 gsm		Midi • 125 × 180 mm • 120 gsm	
978-1-4397-**9879-9** Lined | 144 Pages	9 781439 798799	978-1-4397-**9881-2** Lined | 144 Pages	9 781439 798812
978-1-4397-**9880-5** Unlined | 144 Pages	9 781439 798805	978-1-4397-**9882-9** Unlined | 144 Pages	9 781439 798829

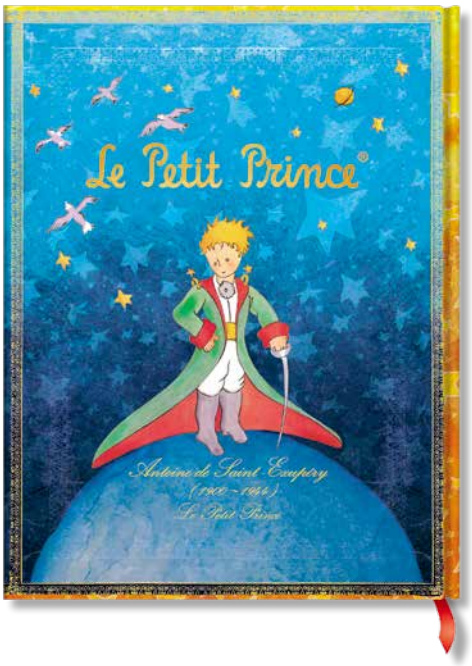

BACK VIEW

Saint-Exupéry, The Little Prince

Bookmark
40 × 185 mm

978-1-4397-**9930-7**

9 781439 799307

FRONT/BACK

Saint-Exupéry, The Little Prince

Pencil Case
220 × 30 × 68 mm

978-1-4397-**9924-6**

9 781439 799246

Saint-Exupéry, The Little Prince

Washi Tape
50 × 125 × 15 mm

978-1-4397-**9956-7**

9 781439 799567

FRONT/BACK

Saint-Exupéry, The Little Prince

Canvas Bag
380 × 380 × 90 mm

978-1-4397-**9939-0**

9 781439 799390

Original Artwork: *Antoine de Saint-Exupéry's handwritten draft and sketches of* The Little Prince, ***Era:*** *1942,* ***Region:*** *France*

Le Petit Prince® The Little Prince® © Antoine de Saint-Exupéry Estate (Licensed by POMASE)

Jane Austen, Persuasion

EMBELLISHED MANUSCRIPTS COLLECTION

HARDCOVER

Smyth Sewn • Ribbon Marker • Pouch • Wrap Closure

Jane Austen, Persuasion

Ultra • 180 × 230 mm • 120 gsm

978-1-4397-**9883-6**
Lined | 144 Pages
9 781439 798836

978-1-4397-**9884-3**
Unlined | 144 Pages
9 781439 798843

Midi • 125 × 180 mm • 120 gsm

978-1-4397-**9885-0**
Lined | 144 Pages
9 781439 798850

978-1-4397-**9886-7**
Unlined | 144 Pages
9 781439 798867

Jane Austen, Persuasion

Document Folder
325 × 235 mm

978-1-4397-**9951-2**

9 781439 799512

FRONT/BACK

Jane Austen, Persuasion

Pencil Case
220 × 30 mm

978-1-4397-**9925-3**

9 781439 799253

Jane Austen, Persuasion

Bookmark
40 × 185 mm

978-1-4397-**9931-4**

9 781439 799314

FRONT/BACK

Jane Austen, Persuasion

Canvas Bag
380 × 380 × 90 mm

978-1-4397-**9940-6**

9 781439 799406

Original Artwork: *Handwritten draft of Jane Austen's* Persuasion, ***Era:*** *Early 1800s,* ***Region:*** *England*

Picaresque

PICARESQUE

HARDCOVER

Smyth Sewn • Ribbon Marker • Pouch • Elastic Closure • Book Edge Printing

Picaresque

Grande • 205 × 300 mm • 120 gsm

978-1-4397-**9869-0**
Lined | 128 Pages
9 781439 798690

978-1-4397-**9870-6**
Unlined | 128 Pages
9 781439 798706

Ultra • 175 × 230 mm • 120 gsm

978-1-4397-**9871-3**
Lined | 144 Pages
9 781439 798713

978-1-4397-**9872-0**
Unlined | 144 Pages
9 781439 798720

Midi • 120 × 180 mm • 120 gsm

978-1-4397-**9873-7**
Lined | 144 Pages
9 781439 798737

978-1-4397-**9874-4**
Unlined | 144 Pages
9 781439 798744

Mini • 90 × 140 mm • 85 gsm

978-1-4397-**9875-1**
Lined | 176 Pages
9 781439 798751

978-1-4397-**9876-8**
Unlined | 176 Pages
9 781439 798768

Picaresque

Bookmark
40 × 185 mm

978-1-4397-**9934-5**
9 781439 799345

Picaresque

Guest Book • 225 × 180 mm • 120 gsm

978-1-4397-**9877-5**
Lined | 144 Pages
9 781439 798775

978-1-4397-**9878-2**
Unlined | 144 Pages
9 781439 798782

Original Artwork: *Book binding containing* Gil Blas *and* Lazarillo de Tormes, ***Era:*** *1846 binding, 16th- and 18th-century stories,* ***Region:*** *France*

THE HUNTINGTON
Library, Art Museum, and Botanical Gardens

Hafiz's Peacocks

SANGORSKI & SUTCLIFFE

HARDCOVER

Smyth Sewn • Ribbon Marker • Pouch • Elastic Closure • Book Edge Printing

Hafiz's Peacocks

Ultra • 175 × 230 mm • 120 gsm

978-1-4397-**9887-4**
Lined | 144 Pages
9 781439 798874

978-1-4397-**9888-1**
Unlined | 144 Pages
9 781439 798881

Midi • 120 × 180 mm • 120 gsm

978-1-4397-**9889-8**
Lined | 144 Pages
9 781439 798898

978-1-4397-**9890-4**
Unlined | 144 Pages
9 781439 798904

Mini • 90 × 140 mm • 85 gsm

978-1-4397-**9891-1**
Lined | 176 Pages
9 781439 798911

978-1-4397-**9892-8**
Unlined | 176 Pages
9 781439 798928

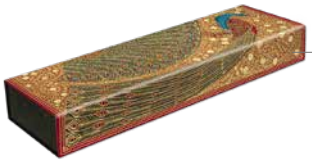

Hafiz's Peacocks

Pencil Case
220 × 30 × 68 mm

978-1-4397-**9927-7**
9 781439 799277

Hafiz's Peacocks

Bookmark
40 × 185 mm

978-1-4397-**9935-2**
9 781439 799352

Hafiz's Peacocks

Canvas Bag
380 × 380 × 90 mm

978-1-4397-**9941-3**
9 781439 799413

Original Artwork: *Sangorski & Sutcliffe binding for* Háfiẓ of Shiráz: Selections from His Poems,
Era: *1910 binding (14th-century story),* ***Region:*** *London, England*

Blue Willow

CELEBRATE HANFU

HARDCOVER

Smyth Sewn • Ribbon Marker • Pouch • Wrap Closure

Blue Willow

Ultra • 180 × 230 mm • 120 gsm

978-1-4397-**9893-5**
Lined | 144 Pages
9 781439 798935

978-1-4397-**9894-2**
Unlined | 144 Pages
9 781439 798942

Midi • 125 × 180 mm • 120 gsm

978-1-4397-**9895-9**
Lined | 144 Pages
9 781439 798959

978-1-4397-**9896-6**
Unlined | 144 Pages
9 781439 798966

Mini • 95 × 140 mm • 85 gsm

978-1-4397-**9897-3**
Lined | 176 Pages
9 781439 798973

978-1-4397-**9898-0**
Unlined | 176 Pages
9 781439 798980

Original Artwork: *Mamianqun panelled skirt,* ***Era:*** *1850–1900,* ***Region:*** *China*

Balloon Festival

PIERRE THE MAZE DETECTIVE

SOFTCOVER FLEXI

Smyth Sewn • Ribbon Marker • Pouch • Elastic Closure

Balloon Festival

Ultra • 175 × 225 mm • 100 gsm

978-1-4397-**9908-6**
Lined | 176 Pages
9 781439 799086

978-1-4397-**9909-3**
Unlined | 176 Pages
9 781439 799093

Midi • 120 × 175 mm • 100 gsm

978-1-4397-**9910-9**
Lined | 176 Pages
9 781439 799109

978-1-4397-**9911-6**
Unlined | 176 Pages
9 781439 799116

Mini • 90 × 140 mm • 80 gsm

978-1-4397-**9912-3**
Lined | 208 Pages
9 781439 799123

978-1-4397-**9913-0**
Unlined | 208 Pages
9 781439 799130

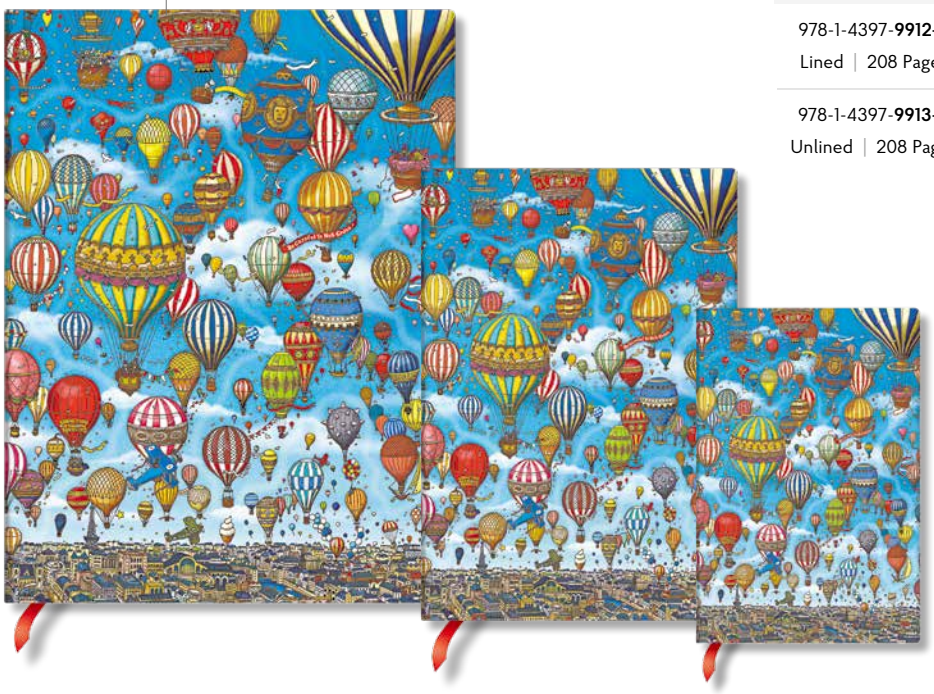

Balloon Festival/Sunset Ride

Bookmark
40 × 185 mm

978-1-4397-**9938-3**
9 781439 799383

FRONT/BACK

Balloon Festival

Pencil Case
220 × 30 × 68 mm

978-1-4397-**9929-1**
9 781439 799291

Balloon Festival/Sunset Ride

Washi Tape
50 × 125 × 15 mm

978-1-4397-**9958-1**
9 781439 799581

FRONT/BACK

Balloon Festival/Sunset Ride

Canvas Bag
380 × 380 × 90 mm

978-1-4397-**9942-0**
9 781439 799420

Original Artwork: *"Balloon Festival" from* Pierre the Maze Detective: The Search for the Stolen Maze Stone *and "Sunset Balloon Ride" from* Pierre the Maze Detective: The Curious Case of the Castle in the Sky, ***Era:*** *2014,* ***Region:*** *Hiroshima, Japan*

Foiled

OLD LEATHER COLLECTION

SOFTCOVER FLEXI

Smyth Sewn • Ribbon Marker • Pouch • Elastic Closure

Foiled

Ultra • 175 × 225 mm • 100 gsm

978-1-4397-**9919-2**
Lined | 176 Pages
9 781439 799192

978-1-4397-**9920-8**
Unlined | 176 Pages
9 781439 799208

Midi • 120 × 175 mm • 100 gsm

978-1-4397-**9921-5**
Lined | 176 Pages
9 781439 799215

978-1-4397-**9922-2**
Unlined | 176 Pages
9 781439 799222

Mini • 90 × 140 mm • 80 gsm

978-1-4397-**9923-9**
Lined | 208 Pages
9 781439 799239

Foiled

Bookmark
40 × 185 mm

978-1-4397-**9933-8**
9 781439 799338

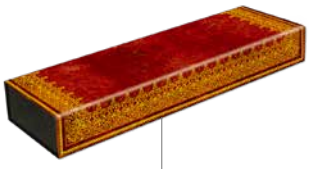

Foiled

Pencil Case
220 × 30 × 68 mm

978-1-4397-**9926-0**
9 781439 799260

Original Artwork: *Gold-tooled leather bindings,* ***Era:*** *Contemporary art in a Renaissance style,*
Region: *Made in Canada with a European influence*

Anemone

WILLIAM KILBURN

SOFTCOVER FLEXI

Smyth Sewn • Ribbon Marker • Pouch • Elastic Closure

Anemone

Ultra • 175 × 225 mm • 100 gsm

978-1-4397-**9902-4**
Lined | 176 Pages
9 781439 799024

978-1-4397-**9903-1**
Unlined | 176 Pages
9 781439 799031

Midi • 120 × 175 mm • 100 gsm

978-1-4397-**9904-8**
Lined | 176 Pages
9 781439 799048

978-1-4397-**9905-5**
Unlined | 176 Pages
9 781439 799055

Mini • 90 × 140 mm • 80 gsm

978-1-4397-**9906-2**
Lined | 208 Pages
9 781439 799062

978-1-4397-**9907-9**
Unlined | 208 Pages
9 781439 799079

Original Artwork: *Textile design by William Kilburn,* ***Era:*** *late 1700s,* ***Region:*** *England*

Address Books

- Hardcover, Smyth sewn binding
- Alphabetical thumb cut index
- Memento pouch
- Elastic closure

WRAP CLOSURE

Gaudi's Sun

Ultra • 180 × 230 mm • 120 gsm

978-1-4397-**9899-7**

144 Pages

9 781439 798997

Cezanne's Terracotta Pots and Flowers

Midi • 120 × 180 mm • 120 gsm

978-1-4397-**9900-0**

144 Pages

9 781439 799000

The Orchard

Mini • 90 × 140 mm • 120 gsm

978-1-4397-**9901-7**

128 Pages

9 781439 799017

Jigsaw Puzzles

- Premium jigsaw puzzles crafted with Paperblanks' iconic textured and foiled printing techniques
- A velvety-smooth surface and metallic foil accents bring each artwork to life
- High quality, specially formulated ESKA® blue board using 100% recovered paper
- Precision cut pieces
- Completed puzzle dimensions (500 pieces): 360 × 490 mm
- Completed puzzle dimensions (1000 pieces): 507 × 685 mm
- Package dimensions (500 pieces): 175 × 175 × 50 mm
- Package dimensions (1000 pieces): 195 × 195 × 50 mm

500 pcs

NEW SIZE

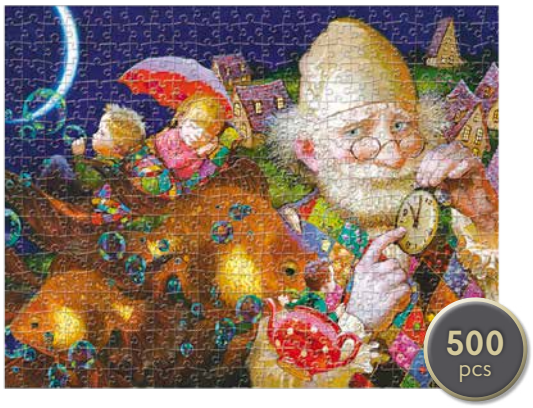

Possibility
978-1-4397-**9949-9**
9 781439 799499

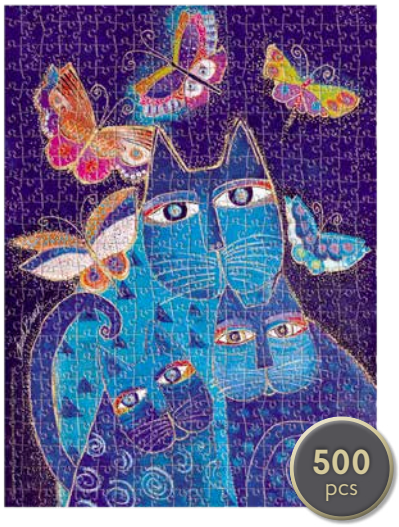

Blue Cats & Butterflies
978-1-4397-**9947-5**
9 781439 799475

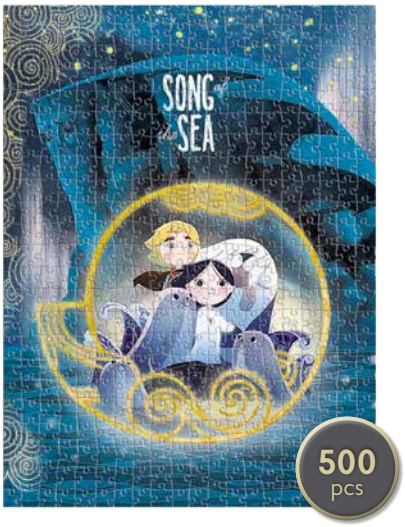

Song of the Sea
978-1-4397-**9948-2**
9 781439 799482

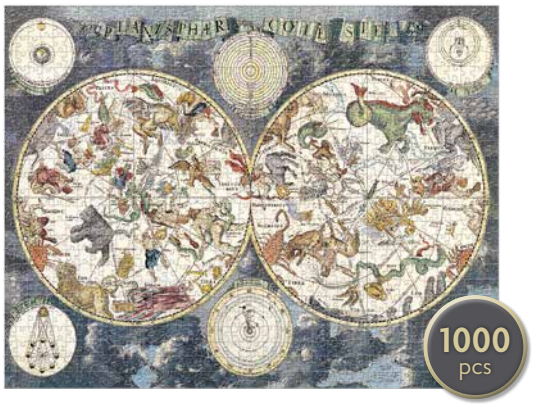

Celestial Planisphere
978-1-4397-**9944-4**
9 781439 799444

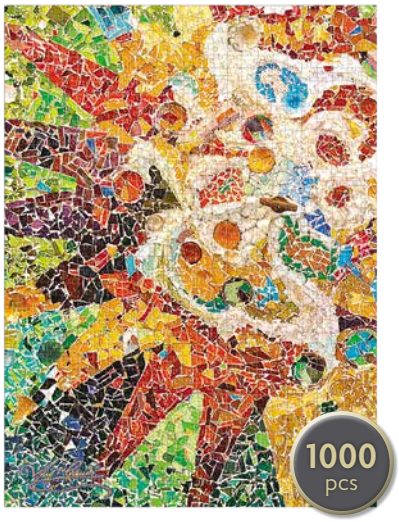

Gaudi's Sun
978-1-4397-**9945-1**
9 781439 799451

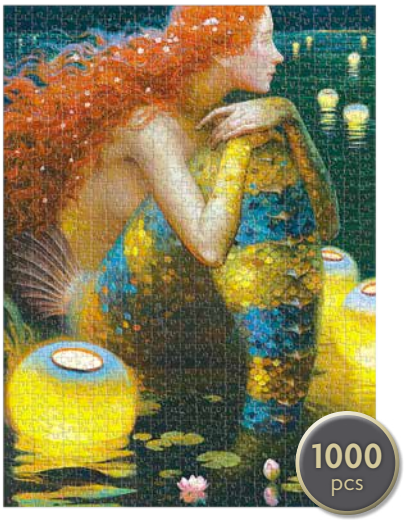

Anticipation
978-1-4397-**9946-8**
9 781439 799468

Canvas Bags

- Holds up to 7 kilograms
- Interior zippered pocket
- High quality, machine washable canvas
- Washing instructions label inside the bag
- Artwork credited on the inside of the bag
- Dimensions: 380 × 380 × 90 mm

Saint-Exupéry,
The Little Prince
978-1-4397-**9939-0**

9 781439 799390

Balloon Festival/
Sunset Ride
978-1-4397-**9942-0**

9 781439 799420

Song of the Sea
978-1-4397-**9965-9**

9 781439 799659

Jane Austen, Persuasion
978-1-4397-**9940-6**

9 781439 799406

Hafiz's Peacocks
978-1-4397-**9941-3**

9 781439 799413

Klimt, The Kiss
978-1-4397-**9943-7**

9 781439 799437

Document Folders

- Holds up to 40 sheets of A4 paper
- Magnetic closure with 3 pairs of magnets keeps folder securely fastened
- Expandable fabric sides
- Interior lining made from kraft paper for an organic feel
- Dimensions: 325 × 235 mm

Jane Austen, Persuasion
978-1-4397-**9951-2**

9 781439 799512

Black Edition Bold
978-1-4087-**6325-4**

9 781408 763254

Vault of the Milan Cathedral
978-1-4397-**9950-5**

9 781439 799505

Kara-ori
978-1-4397-**9952-9**

9 781439 799529

Nocturnelle
978-1-4397-**9954-3**

9 781439 799543

Pencil Cases

- Well-crafted, sturdy design that holds its shape
- Additional interior storage box for smaller items
- Wraparound lid with magnetic closure
- Dimensions: 220 × 30 × 68 mm

Saint-Exupéry, The Little Prince
978-1-4397-**9924-6**

Jane Austen, Persuasion
978-1-4397-**9925-3**

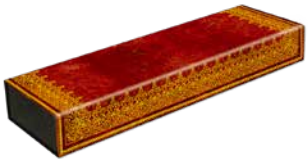

Foiled
978-1-4397-**9926-0**

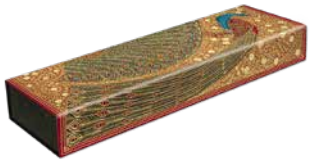

Hafiz's Peacocks
978-1-4397-**9927-7**

Balloon Festival
978-1-4397-**9929-1**

Spring 2025

Washi Tape

- Washi tape dimensions: 15 mm wide × 10 m long
- Package dimensions: 50 × 125 × 15 mm
- Metallic foil to enhance the pattern
- Sold in packs of 2 complementary designs

Saint-Exupéry, The Little Prince
978-1-4397-**9956-7**

Balloon Festival/Sunset Ride
978-1-4397-**9958-1**

Monet's Chrysanthemums/
Renoir, Letter to Morisot (1892)
978-1-4397-**9957-4**

Vault of the
Milan Cathedral
978-1-4397-**9960-4**

Celestial Magic/
Wild Flowers
978-1-4397-**9961-1**

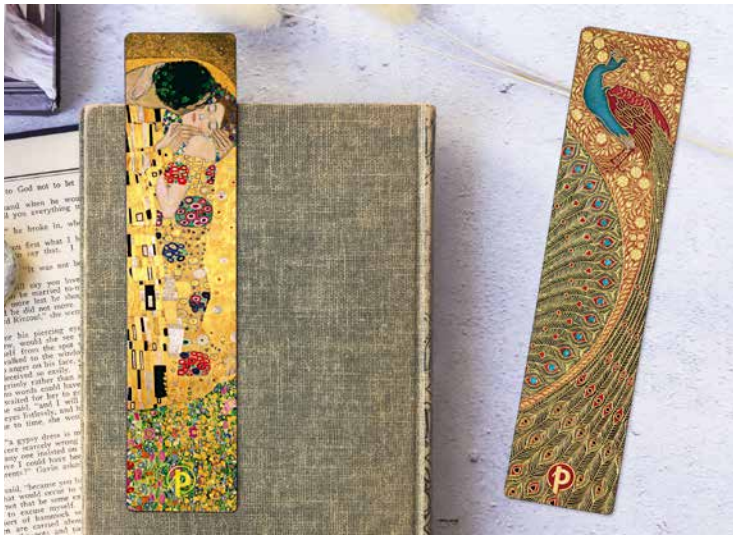

Bookmarks

- Dimensions: 40 × 185 mm
- Double-sided designs
- Textured printing on 700 gsm paper
- Rounded edges

Saint-Exupéry,
The Little Prince
978-1-4397-**9930-7**

Jane Austen, Persuasion
978-1-4397-**9931-4**

Balloon Festival/
Sunset Ride
978-1-4397-**9938-3**

Picaresque
978-1-4397-**9934-5**

Hafiz's Peacocks
978-1-4397-**9935-2**

Klimt, The Kiss
978-1-4397-**9936-9**

Foiled
978-1-4397-**9933-8**

Song of the Sea
978-1-4397-**9964-2**

The Secret of Kells
978-1-4397-**9968-0**

WolfWalkers
978-1-4397-**9971-0**

Black Edition Bold
978-1-4087-**6326-1**

Displays & Point of Sale Tools

Acrylic displays will remain the property of Paperblanks Ltd.

FLOOR DISPLAY

APPROXIMATELY 335 × 1700 × 335 MM (W × H × D)

The Floor Display includes a rotating base with wheels that can be stacked with up to 6 or 7 tiers, making for a space-saving yet elegant display. Every floor display requires the selection of one header and one base, available in either black or beech (see below). The 6-tier combination as shown can hold approximately 240 books.

Recommended maximum height: 1.70 m

978-0-3491-**3796-4** (DY0970) – **Acrylic Advertising Tier**

9 780349 137964

978-1-4087-**6395-7** (AD1905-7) – **Acrylic Advertising Tier Insert Pack – Spring 2025**

9 781408 763957

978-0-3491-**3790-2** (DY1045) – **Acrylic Dividing Tier**

9 780349 137902

FLOOR DISPLAY HEADER & BASE

Display Header, 85 mm H

978-1-55156-**976-5** 1.8 kg

9 781551 569765

978-1-55156-**880-5** 3.2 kg

9 781551 568805

Base, 180 mm H

978-1-55156-**879-9** 7.8 kg

9 781551 568799

978-1-55156-**881-2** 8.2 kg

9 781551 568812

TIER SELECTION

Average capacity shown. Actual capacity depends on format and closure.
Number of books per tier will vary based on your selection.

Mini Tier, 165 mm H
978-1-55156-**950-5**
Capacity: 52, Weight: 2.3 kg

9 781551 569505

Slim Tier, 205 mm H
978-1-55156-**884-3**
Capacity: 44, Weight: 2.6 kg

9 781551 568843

Ultra/Maxi Tier, 255 mm H
978-1-55156-**954-3**
Capacity: 28, Weight: 3.2 kg

9 781551 569543

Midi & Slim Tier, 225 mm H
978-0-3491-**3788-9**
Capacity: 22 midi, 22 slim, Weight: 2.7 kg

9 780349 137889

Midi Tier, 215 mm H
978-1-55156-952-9
Capacity: 40, Weight: 2.7 kg

9 781551 569529

Grande Tier, 345 mm H
978-1-4087-**5592-1**
Capacity: up to 20 grande journals or 80 document folders, Weight: 4.6 kg

9 781408 755921

Note: Grande Tier is now taller to accommodate document folders as well as journals.

Displays & Point of Sale Tools

COUNTERTOP DISPLAY

APPROXIMATELY 335 × 800 × 335 MM (W × H × D)

The Countertop Display comes with a turntable that allows for viewing from any angle and can be stacked with any combination of 2 to 4 tiers, including our Accessory Tier (as shown). This display can be built up to a Floor Display by simply changing the base and adding more tiers.

The Accessory Tier comes with customizable metal hooks that can be adapted to different packaging sizes and holds up to 75 bookmarks, 60 pen loops, and 36 washi tape packages within each section of the tier. With 4 sections to fill within the tier, you can customize each section based on your product preferences. The accessory tier can also fit the corrugated Accessory Display which holds 9 pencil cases or 15 playing card decks.

978-0-3491-**3783-4** (DY1168)
Accessory Tier

9 780349 137834

COUNTERTOP DISPLAY HEADER & BASE

Display Header, 85 mm H
978-1-55156-**976-5** 1.8 kg

9 781551 569765

Display Header, 85 mm H
978-1-55156-**880-5** 3.2 kg

9 781551 568805

Turntable, 40 mm H
978-1-55156-**959-8** 2.1 kg

9 781551 569598

ORDERING INFORMATION

Step 1: Choose a display and select the corresponding header and base.

Step 2: Select tiers to make up your customized display unit.
Select the tiers based on the formats you wish to order. For example: 1 mini, 1 slim, 1 midi, and 1 ultra.
For our Floor Display, we recommend starting with the following tiers: 2 mini, 2 midi, and 2 ultra.

Step 3: Select products to fill your display.
To fill your display, use the average capacity of each tier (listed on facing page) to calculate the approximate number of items you should order. Write down the unique item number for the header, base, tiers and books or other products on your order form. For further information, contact Customer Service (see back cover of this catalogue).

paperblanks®
SOLD HERE

WINDOW DISPLAY STICKER

Paperblanks Sold Here Sticker
150 × 50 mm
978-1-4087-**3540-4** (AD055)

9 781408 735404

Displays & Point of Sale Tools

Our displays are an attractive and flexible way to showcase your selection of Paperblanks products.
These sturdy and practical displays are free when filled.

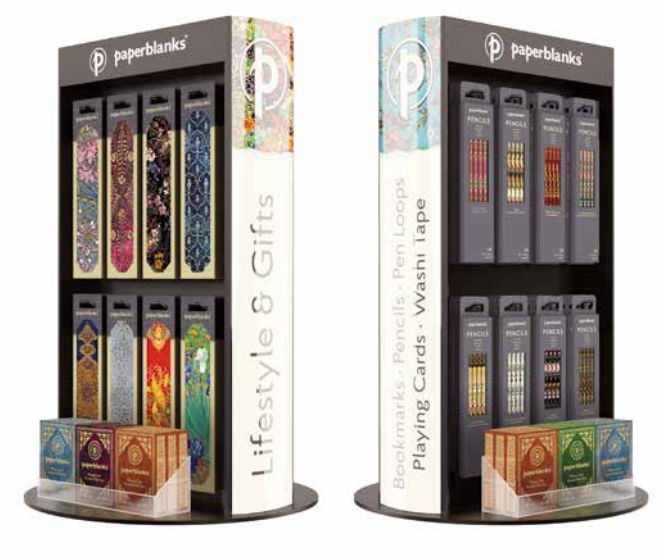

MULTI ACCESSORIES ACRYLIC DISPLAY

APPROXIMATELY 563 MM HIGH & 360 MM DIAMETER

The Multi Accessories Acrylic Display comes with 16 hooks. Each hook can hold up to 15 bookmarks or 8 packs of 4 pencils, with a maximum capacity of 240 bookmarks or 128 pencils. The insert pack for this countertop display must be ordered separately.

Multi Accessories Acrylic Display
978-1-4087-**6420-6** (DY1043)

9 781408 764206

Multi Accessories Acrylic Display Insert Pack
978-1-4087-**6396-4** (AD1906-4)

9 781408 763964

PAPERBLANKS ACRYLIC COUNTERTOP DISPLAY

540 × 265 × 305 MM (W × H × D)

Holds **5 ultra, 20 midi, or 25 mini books** per tier as well as all small corrugated displays offered for the bookmarks, pencil cases, and accessories (see page 35).

978-0-3491-**3798-8** (DY1113)

9 780349 137988

Displays & Point of Sale Tools

CORRUGATED DISPLAYS

PAPERBLANKS FLEXIS DISPLAY

430 × 460 × 360 MM (W × H × D)

Holds **up to 60** ultra, midi, and mini Flexi softcover notebooks.

978-0-3491-**3795-7** (DY0932)

9 780349 137957

PAPERBLANKS STANDARD DISPLAY

430 × 460 × 360 MM (W × H × D)

Holds a variety of combinations of books:

24 midi + 32 mini = 56 total *or*

24 midi + 16 ultra = 40 total *or*

32 mini + 16 ultra = 48 total

978-0-3491-**3787-2** (DY1076)

9 780349 137872

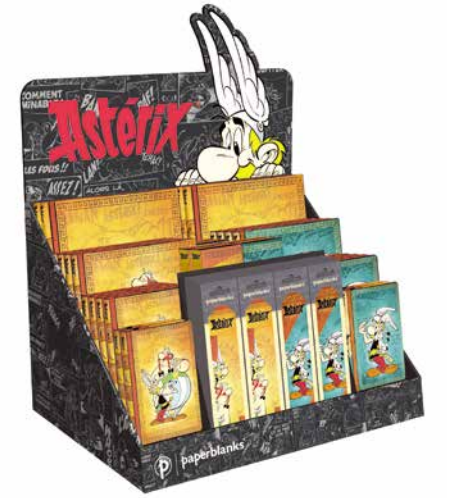

ASTERIX DISPLAY (LARGE)

440 × 594 × 320 MM (W × H × D)

Holds the following:

4 grande sketchbooks

8 ultra journals

8 midi journals

4 mini journals

6 pencil cases

76 bookmarks

978-1-4087-**3520-6** (DY1236)

9 781408 735206

ASTERIX DISPLAY (SMALL)

325 × 442 × 220 MM (W × H × D)

Holds the following:

4 ultra journals

4 midi journals

4 mini journals

4 pencil cases

40 bookmarks

978-1-4087-**3519-0** (DY1229)

9 781408 735190

Displays & Point of Sale Tools

CORRUGATED DISPLAYS

NEW

GAUDI DISPLAY — HEADER & BASE

335 × 442 × 220 MM (W × H × D)

Holds up to:
4 ultra journals
6 midi journals
4 mini journals
2 pencil cases

Black Display (Small Base)
978-1-4087-**6427-5** (DY1427)
9 781408 764275

Gaudi Display Header (Small)
978-1-4087-**6421-3** (DY1410)
9 781408 764213

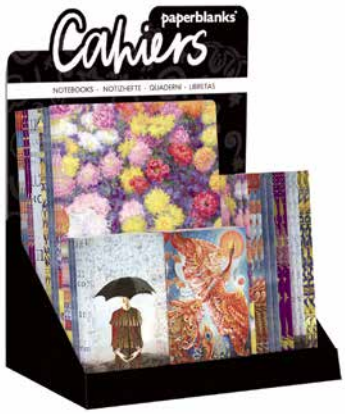

NEW

CAHIER DISPLAY (SMALL)

335 × 442 × 220 MM (W × H × D)

Holds the following:
12 A4 cahiers
12 A5 cahiers
12 A6 cahiers

978-1-4087-**6380-3** (DY1366)
9 781408 763803

NEW

CAHIER DISPLAY (MEDIUM)

434 × 470 × 250 MM (W × H × D)

Holds the following:
16 A4 cahiers
22 A5 cahiers
14 A6 cahiers

Black Display (Medium Base)
978-1-4087-**6426-8** (AD1130-3)
9 781408 764268

Cahier Display Header (Medium)
978-1-4087-**6381-0** (DY1373)
9 781408 763810

Displays & Point of Sale Tools

CORRUGATED DISPLAYS

BOOKMARK DISPLAY
220 × 225 × 70 MM (W × H × D)

Holds **40 bookmarks**

978-0-3491-**3785-8** (DY1144)

9 780349 137858

PENCIL CASE DISPLAY
135 × 170 × 160 MM (W × H × D)

Holds **10 pencil cases**

978-0-3491-**3789-6** (DY1052)

9 780349 137896

3-BIN MINI FACE-OUT
325 × 140 × 175 MM (W × H × D)

Holds **18 mini books**

Stacks on 3- or 4-Bin Convertible Face-Out

978-1-55156-**949-9**

9 781551 569499

ACCESSORY DISPLAY
205 × 150 × 115 MM (W × H × D)

Holds a variety of product combinations:

15 playing card decks

24 washi tape packs

30 pen loops

9 pencil cases

12 washi tape packs + 15 pen loops

978-0-3491-**3784-1** (DY1151)

9 780349 137841

5-BIN MINI FACE-OUT
570 × 140 × 175 MM (W × H × D)

Holds **30 mini books**

Stacks on 3- or 4-Bin Convertible Face-Out

978-1-55156-**948-2**

9 781551 569482

3- OR 4-BIN CONVERTIBLE FACE-OUT
570 × 140 × 175 MM (W × H × D)

Holds **18 ultra or 24 midi books**

Includes extra storage unit as shown

978-1-55156-**947-5**

9 781551 569475

Storage unit for extra mini books fits behind Convertible Face-Out Display
Holds up to 30 mini books

CORRUGATED DISPLAYS COMBINATION

Flexis Signage + 5-Bin Mini Face-Out + 3- or 4-Bin Convertible Face-Out

FLEXIS SIGNAGE

978-1-4087-**3585-5** (AD1283-6)

9 781408 735855

FOR ORDERING INFORMATION AND RETURN POLICIES, PLEASE CONTACT YOUR SALES REPRESENTATIVE
OR
orders@paperblanks.com

Format Comparison Chart

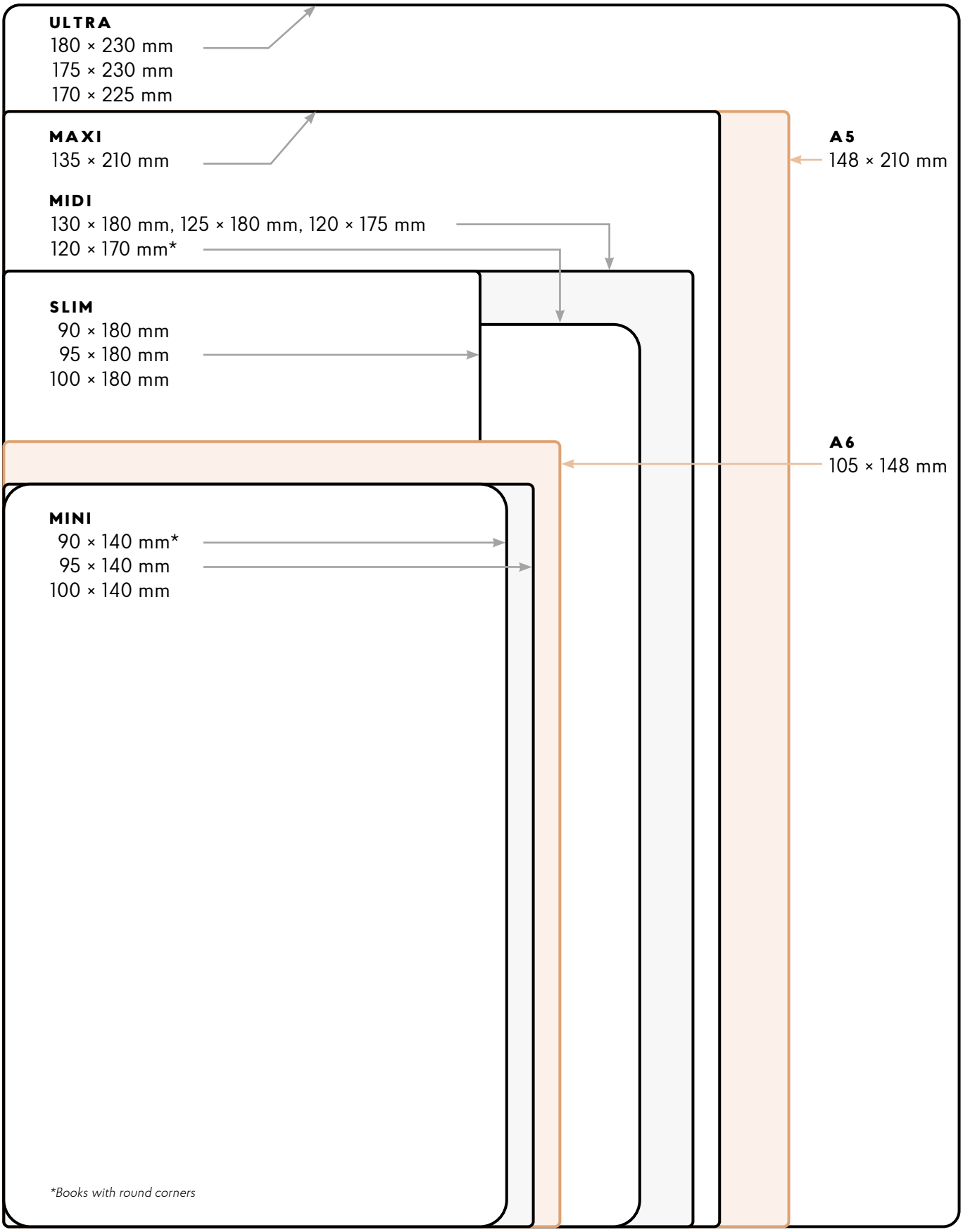

For comparison only; actual sizes may vary
Other formats not shown: grande, guest book, and A4

NOTES

paperblanks®

SPRING 2025 &
SPECIAL RELEASES

Paperblanks are published by:
Paperblanks Ltd.
Beaux Lane House
Mercer Street Lower
D02DH60 Dublin, Ireland
Tel.: 353 1 425 1800
Fax: 353 1 475 9811
E-mail: orders@paperblanks.com
paperblanks.com

We invite retailers to access our Retailer Portal for ordering directly through our website. Here you can view account details and order history as well as print your invoices. To do so please visit us here:
paperblanks.com/account/retailer-login/

PLEASE NOTE: *All prices and publication dates are subject to change without notice.*

DISCLAIMER: *Artwork design and colour may not be exactly as shown and may vary from the actual produced item. Due to the nature of our printing process, exact measurements of the final products may differ slightly from those listed. These differences are minimal and will not affect how the products fit in our displays.*

© 2024 Paperblanks Ltd.

GENERAL ENGLISH CATALOGUE
ITEM NO.: AD1902-6
9 781408 763926

paperblanks.com